

555-518

FILED  
GREENVILLE CO. S. C.

MAR 22 9 09 AM '72

OLLIE FARNSWORTH  
R. H. C.

25276

MAR 20 1972

BOOK 125

Photo

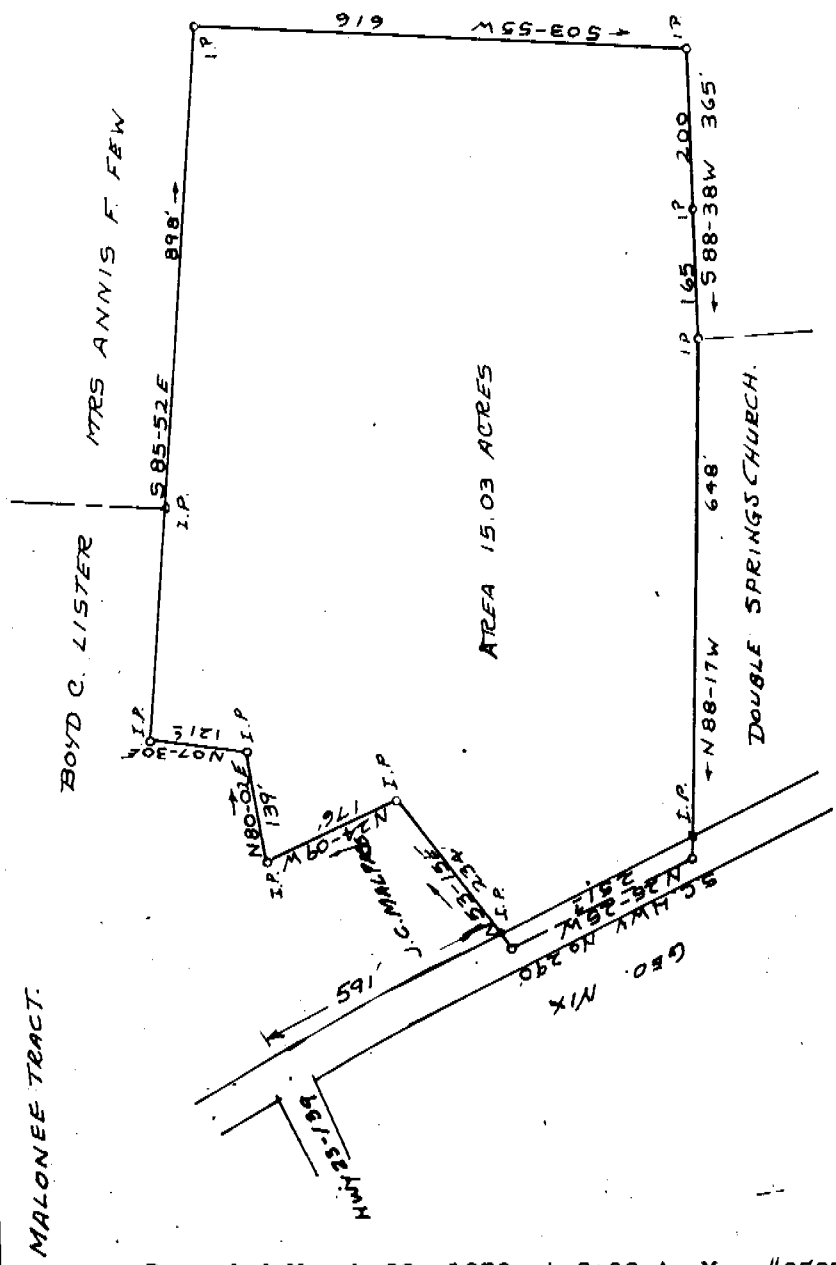
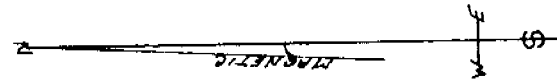

AREA 15.03 ACRES

DOUBLE SPRINGS CHURCH.

PLAT OF PROPERTY  
OF

DOUBLE SPRINGS BAPTIST CHURCH  
ONEAL TOWNSHIP GREENVILLE CO.  
STATE OF SOUTH CAROLINA

SURVEYED DEC 31, 71  
SCALE 1" = 200'

ADD-518

TERRY T. DILL  
REC. CELL 5.  
NO. 104  
B 2 TAYLORS S.C.

Recorded March 22, 1972 at 9:09 A. M., #25276.